

CITY OF LEEDS AND
CARNEGIE COLLEGE

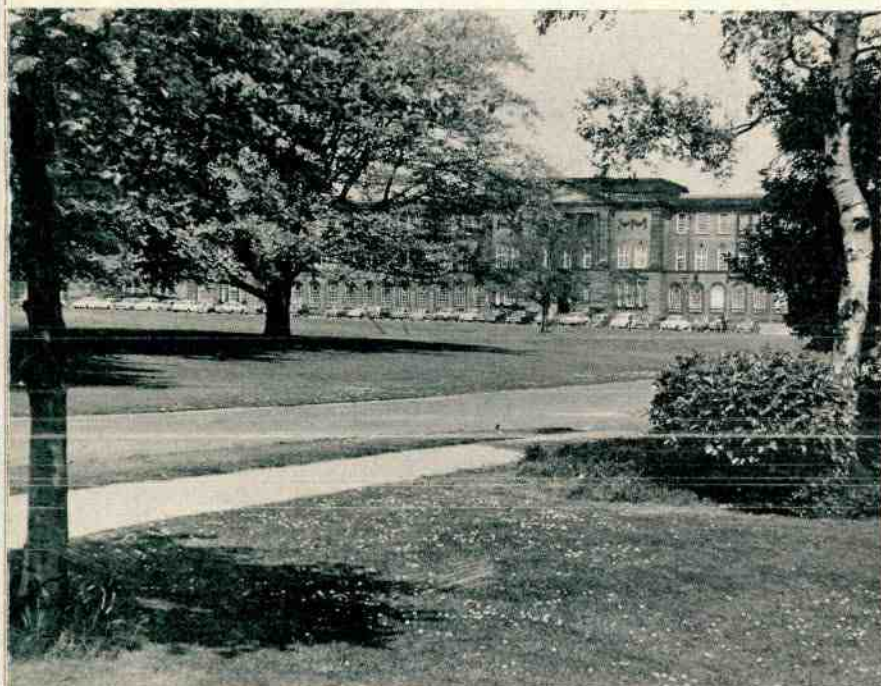

Gordon Wilcock

Garden Party

PROCEEDS TOWARDS A KIDNEY UNIT

Sunday, 24th June 1973, at 2 pm

in the

College Grounds, Beckett Park

ADMISSION BY PROGRAMME 10p

(accompanied children free)

Lucky Programme Number No 1309

S P O R T S W E A R
S P E C I A L I S T S

See our department for Sports
Clothing and Equipment
including

BUKTO UMBRO MITRE DUNLOP
SLAZENGER

and other well known brands

**Let us quote you our special
terms and prices**

RAWCLIFFES
L I M I T E D
O F L E E D S

DUNCAN STREET LEEDS 1 tel 34624/5/6

ALSO AT

DARLEY STREET BRADFORD tel 24698
STATION SQUARE HARROGATE tel 4130

WELCOME . . .

and Thank You

On behalf of all students and staff of the College we welcome you to this Garden Party. Our intention is to provide you with a most interesting and enjoyable afternoon's entertainment and we feel confident you will make our efforts worthwhile.

Our aim today is to raise money to donate towards The Leeds Kidney Research Fund.

You will agree there are few causes more deserving than this, and we are proud to help in such a practical manner.

We would like to thank all those who have supported us in making this Garden Party possible but most of all YOU. The success of any venture such as this depends upon YOUR GOODWILL and without your support such desirable charity work could never materialise.

Please be generous in your support and enjoy yourselves.

1973 GARDEN PARTY COMMITTEE

HEAPS TOURS LTD.

6 The Headrow

Leeds LS1 6PT

telephone

0532 30516

LEEDS RUGBY LEAGUE SUPPORTERS

SOCIAL CLUB EXTEND THEIR BEST

WISHES TO THE STUDENTS IN THEIR

CHARITABLE ENDEAVOURS

From the Principal . . .

Three years ago the College received a letter from a former student teaching in Nairobi asking if we could help by sending money to provide clothing for the children she was teaching. The students of the College decided to organise a Garden Party and within two weeks had raised over £200. The success of this first Garden Party inspired us to make it an annual event. In 1971 the Garden Party raised £200 for the Leeds Campaign for Mental Health. In 1972 it raised £650, and provided a television set and a special invalid chair for the holiday home at Scarborough for Leeds kidney patients, and sent a cheque for £450 to the Leeds Kidney Research Fund. This year the College hopes to raise £2,000 for the Leeds Kidney Research Fund.

I welcome you to the College, I hope you will enjoy your visit, and I thank you in advance for helping the College to help others.

L. CONNELL

H. W. LUCAS

10 St. Annes Road
Headingley
Leeds 6

Proprietor:
H. W. MOLLITT

HIGH CLASS SWEETS
TOYS
STATIONERY
TOBACCONIST

Casey's **JEWELLER**

WATCHES
and
JEWELLERY
REPAIRS

9-11 Otley Road Leeds 6

TELEPHONE 55798

GREENSWARD ENGINEERING COMPANY OF HEADINGLEY

are equipped for the speedy collection
and repair of LAWN MOWERS and
GRASS CUTTING machinery

See how our sharpening service improves your mower & lawns
FLYMO appointed service agent - Mower sales and hire
GRASS CUTTING UNDERTAKEN

**ST. MICHAEL'S TERRACE
LEEDS 6**

(opposite Lounge Cinema)

TELEPHONE LEEDS 52927 (shortly 752927)

R. W. RUNDLE

- ★ Watchmaker
- ★ Jeweller
- ★ Goldsmith

**41A OTLEY ROAD, HEADINGLEY
LEEDS 6** Telephone **57396**

Agent for "ROAMER" Watches

BECKETT PARK ESTATE

MONKS, MAYORS and MONEY!

The land on which the College stands was once owned by the monks of Kirkstall Abbey. It was called New Grange. There would be a simple stone building to shelter the monks who were here involved in sheep-rearing.

When the abbey was dissolved in 1539 the land came on the market. A house was built on the site where the Foxcroft family lived. This house was rebuilt in 1626 by Benjamin Wade whose family continued in possession of the estate until the early 19th century. Two members of the Wade family served as Mayors of Leeds.

Walter Wade rebuilt the house in 1752 and there are remains of this building at the rear of the present house. In the early 19th century the occupiers of the house included Samuel Buck, Recorder of Leeds and John Marshall, prosperous linen manufacturer.

In 1834 William Beckett, banker and later M.P. took over the estate which still bears his name. His coat of arms can be seen on the front of the house which became known as Kirkstall Grange in the 19th century.

A number of alterations were made to the house especially about 1858 when bay windows and a balustrade were added. William Beckett, a much respected man, died in 1863 worth £700,000.

Members of the Beckett family continued to live at Kirkstall Grange until about 1908 when the house and about 40 acres of land were bought by the Leeds Education Committee and a "training college" for teachers was opened in 1912.

New buildings were erected then and at intervals later but happily the old house, which has seen so many changes, remains in use and serves as a reminder of the continuity of English life.

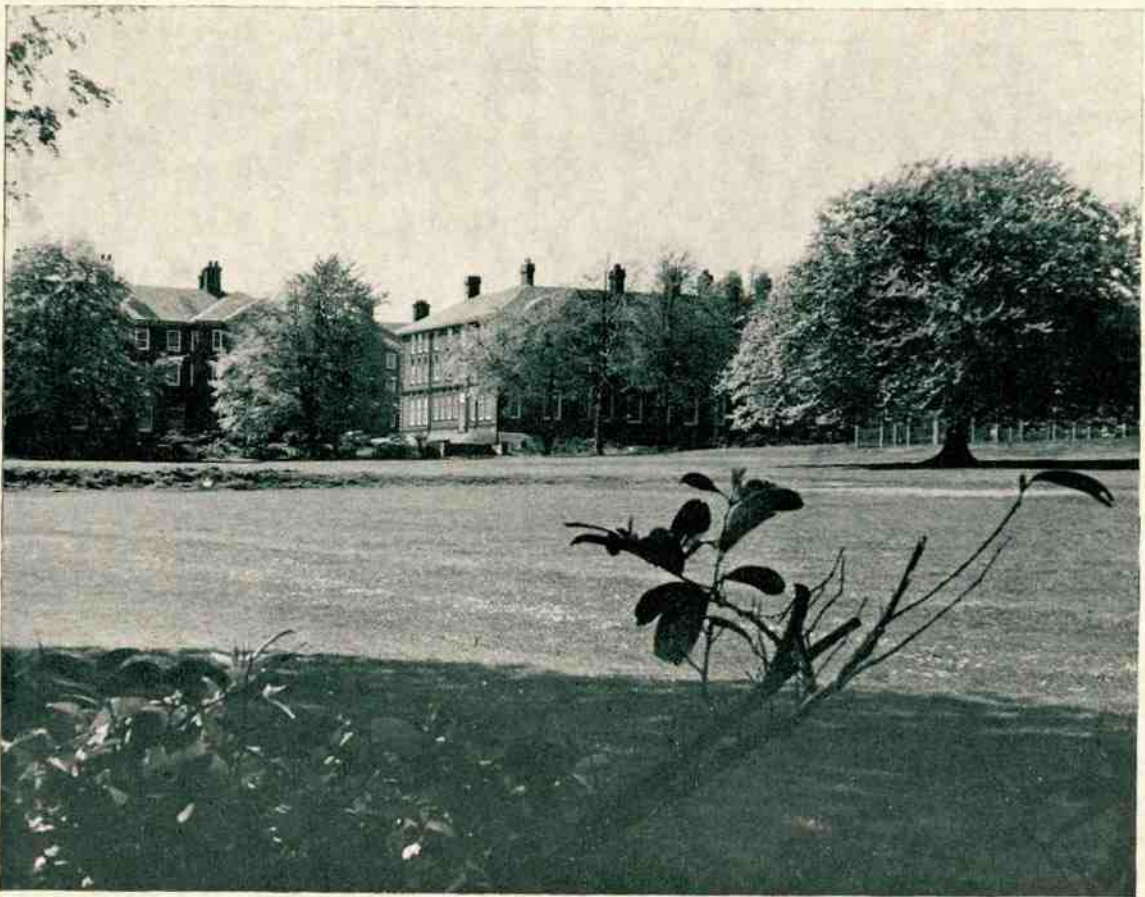

THE GARDEN PARTY SETTING

Gordon Wilcock

THE COLLEGE

The City of Leeds College for the training of men and women teachers was established in 1907 by the Leeds Education Committee in temporary buildings, and moved to Beckett Park in 1912. Carnegie College of Physical Education was opened in 1933, on the same campus as City of Leeds College, to train men specialist teachers in physical education, the capital cost of premises and initial equipment being met by the Carnegie United Kingdom Trust. Originally it provided one-year courses only, for trained teachers and university graduates. Since 1960, however, Carnegie College and the City of Leeds College have worked in close co-operation to provide a three-year course of initial training for men with specialisation in physical education. The two colleges became one in September 1968 and all physical education, for both men and women, is now undertaken in the Carnegie School of Physical Education, a constituent part of the City of Leeds and Carnegie College.

The estate of nearly a hundred acres includes woodland and open parkland, a garden for rural studies, and playing fields. It was originally the park of Kirkstall Grange, an eighteenth century mansion now used as a hall of residence. The original buildings, erected in 1912, included the teaching block, seven halls of residence and the swimming bath, and the Carnegie College buildings added a teaching block, gymnasia and another hall of residence. Buildings erected in recent years include a tenth hall of residence, the refectory, new buildings for science and modern languages, gymnasia, a covered training area, a medical centre and a student centre. A major reconstruction of the playing fields was completed in 1971.

**The members of the Committee
wish to thank**

J. JACKMAN & CO. (Printers)

Portland House, Chancellor Street

LEEDS LS6 2TG (Phone 21410)

**for their co-operation and kindness
in the
production of this programme**

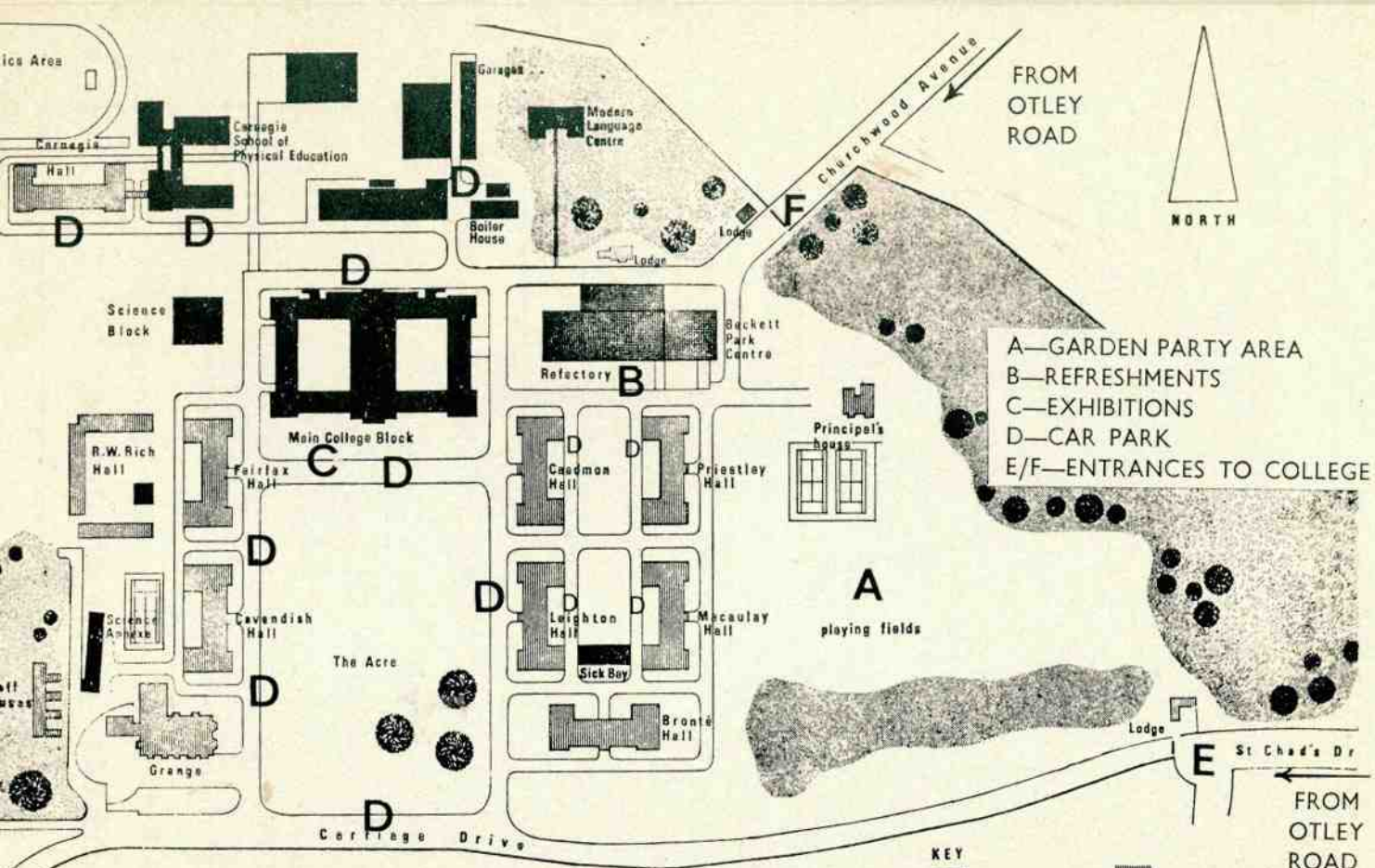

FROM
OTLEY
ROAD

NORTH

A—GARDEN PARTY AREA
 B—REFRESHMENTS
 C—EXHIBITIONS
 D—CAR PARK
 E/F—ENTRANCES TO COLLEGE

A

playing fields

FROM
OTLEY
ROAD

CITY OF LEEDS & CARNEGIE COLLEGE

- KEY**
- Teaching Facilities
 - Residences
 - Services
 - Woodland

PROGRAMME OF EVENTS

Sunday 24th June

2.00 pm THE FINAL OF THE COLLEGE TENNIS
TOURNAMENT

2.30 pm GYMNASTICS DISPLAY

3.00 pm OPENING CEREMONY
by His Worship The Lord Mayor of Leeds
(Alderman Kenneth Davison)

3.30 pm GYMNASTICS DISPLAY

5.00 pm FIVE-A-SIDE SOCCER

Sideshows & Stalls

BRONTE COIN DROP
GUYS AND DOLLS
STEADY HAND BUZZER

CAEDMON HANDICRAFT STALL
WET SPONGES
SEA ANGLING

LEIGHTON CAKE STALL
RAFFLE—name Teddy
SLOT 'EM

MACAULAY SWEET and POP STALL
PICK A STRAW
ROLL A PENNY

PRIESTLEY PLANT STALL
TEA STALL

WHITE ELEPHANT STALL
provided by Mrs. Connell

Toffee Apples

Trampolining and Gymnastic Displays

Sideshows & Stalls

CARNEGIE INSTANT PONTOON
PENALTY PRIZE
CHAMPAGNE CHARLIE
TRAMPOLINE BOUNCING

CAVENDISH TOP HAT
INSTANT BINGO
RAFFLE—Leeds Utd. Football

FAIRFAX CAN-CAN
PUTTING FOR DOUGH
SIGN POST HOOP-LA

GRANGE COCONUT SHIE
BALLOON RACE
TOMBOLA STALL

QUEENSWOOD SOCCER SCORE
BEAT THE SQUIRREL

R. W. RICH TEDDY BEARS PICNIC
INSTANT SNAP
TREASURE HUNT

**PLUS—
OTHER ADDED ATTRACTIONS**

WHAT'S ON

CRAFT EXHIBITION in the Main Building

FRIDAY, 22nd JUNE

SATURDAY, 23rd JUNE

SUNDAY, 24th JUNE

MONDAY, 25th JUNE

OPERATIC SOCIETY—"OLIVER"

MONDAY, 25th JUNE

TUESDAY, 26th JUNE

WEDNESDAY, 27th JUNE

THE GARDEN PARTY

at 2.00 p.m.

PROCEEDS TOWARDS LEEDS KIDNEY RESEARCH

H. ROBERTS F.S.V.A.

ESTATE AND INSURANCE AGENT

13 North Lane - Headingley

Leeds LS6 3HG Tel. 785428

DAILY OFFICE :

LEEDS PERMANENT BUILDING SOCIETY

Prospectus free on application

THE RAFFLES AND DRAWS—

to be made at 4.30 pm on the day
SUNDAY, 24th JUNE

These are

1. Lucky Programme Draw
2. Name Teddy
3. Raffle—Football signed by the members of
Leeds United Football Club

AND THE BIG DRAW

HAVE YOU OBTAINED YOUR TICKETS?

First Prize:

A HOLIDAY OF YOUR
CHOICE TO THE VALUE
OF £100

Second Prize:

A CASSETTE
TAPE RECORDER
to value of £50

Third Prize:

A WEEKEND FOR TWO
IN PARIS

Tickets 5p each

Established 1837

WALKER'S BOOKSHOP

Telephone 51319

28 Arndale Centre
Headingley
Leeds LS6 2UG

College — University
GENERAL BOOKSELLERS
New and Second-hand Books

ALL STUDENTS WELCOMED
TO
YOUR COLLEGE BOOKSHOP

*We buy and sell your used books
only a few mins. walk from College*

ACKNOWLEDGMENTS . . .

The Committee would like to express thanks to all who have supported our effort.

ADVERTISERS

To the many local shopkeepers who have so willingly taken up advertising space and made this programme possible.

DONATIONS

NEWSOME & GOTT, 495 Otley Road, Leeds 16

BARCLAYS BANK, Headingley, Leeds 6

WALKER'S BOOKSHOP, 28 Arndale Centre, Leeds 6

THE MIDLAND BANK, Headingley, Leeds 6

PRIZES

PETER HUFTON, 261 Otley Road, Leeds 16

MRS. HIRST & SONS, 66 Otley Road, Leeds 6

BRYAN'S MODERN FISHERIES, 9 Weetwood Lane, Leeds 16

COTTAGE CINEMA, Cottage Road, Leeds 6

WALLACE ARNOLD TOURS LTD., 21 The Calls, Leeds 12

THE WOODMAN HOTEL, 104 Otley Road, Leeds 16

"CHARLES" FURNISHERS, 289 Kirkstall Road, Leeds 4

R. H. MASCALL, 82 Otley Road, Leeds 6

WALKER'S BOOKSHOP, 28 Arndale Centre, Leeds 6

HEAPS TOURS LTD., 6 The Headrow, Leeds 1

GREEN MOUNTAIN STUDIO & CRAFT CENTRE, Headingley,
Leeds 6

J. LEES, 17 George Street, Halifax

HELPERS

THANK YOU for all the work you have done to make this effort for Charity—this year for KIDNEY RESEARCH—the success it deserves . . .

THIS
SPACE RESERVED
BY

**BARCLAYS BANK
LIMITED**

**Best wishes to the students
for the success of this venture**

from the . . .

QUEENSWOOD
SOCIAL CLUB

"WISHING YOU A HUGE SUCESS"

. from .

YOUR FAVOURITE LAUNDERETTE

**WEST PARK
WASHETERIA**

265 Otley Road Leeds 16

EASTGATE SPORTS CENTRE

17 EASTGATE - LEEDS 1

TELEPHONE 25573

— —
for . . .

**SPORTSWEAR AND
SPORTS EQUIPMENT**

— —

Discount Terms for Students



studio
ateliers
limited

Telephone 57825
Otley Road, Headingley, Leeds 6
Headingley Lane, Hyde Park, Leeds 6
21a Chapel Lane, off Cardigan Rd, Leeds 6

PAPER

it's
paper



studio
ateliers
limited

Telephone 57825
Otley Road, Headingley, Leeds 6
Headingley Lane, Hyde Park, Leeds 6
21a Chapel Lane, off Cardigan Rd, Leeds 6

INDIAN

it's
paper



studio
ateliers
limited

Telephone 57825
Otley Road, Headingley, Leeds 6
Headingley Lane, Hyde Park, Leeds 6
21a Chapel Lane, off Cardigan Rd, Leeds 6

POSTERS

it's
paper



studio
ateliers
limited

Telephone 57825
Otley Road, Headingley, Leeds 6
Headingley Lane, Hyde Park, Leeds 6
21a Chapel Lane, off Cardigan Rd, Leeds 6

BOOKS

it's
paper



studio
ateliers
limited

Telephone 57825
Otley Road, Headingley, Leeds 6
Headingley Lane, Hyde Park, Leeds 6
21a Chapel Lane, off Cardigan Rd, Leeds 6

CARDS GIFTS

it's
paper

studio
ateliers
limited

Telephone 57825
Otley Road, Headingley, Leeds 6
Headingley Lane, Hyde Park, Leeds 6
21a Chapel Lane, off Cardigan Rd, Leeds 6

**Lamp
Shades**

it's
paper